BANJO GEMS,

A Special Collection of Vocal and Instrumental Music Arranged for the Banjo,

By NEIL GREY,

Author of "Grey's Banjo Method."

INSTRUMENTAL.

1	Don't forget me darling Schottische	*Persley.*	3
	One heart, one soul	*Strauss.*	
	Rinny Polka		
2	We'd better bide a-wee (Variations.)	*Graves.*	3
	Carnival of Venice. (Variations.)	*Senia.*	
3	Potpourri of popular songs: Sadly I Roam, Sweet Violets, The sweet good-bye, Love of the Shamrock, Cuckoo Song, I'll meet her, I'll take you home again, Climb up.		3½
4	Crutch Polka	*Favart.*	3
	Crystal Lake Polka	*Rowe.*	
	Forever Joyful Galop	*Fahrbach.*	
5	Bella Bocca Polka	*Waldteufel.*	3
	Bijou Waltz	*Allen.*	
6	Can't stop Galop	*D' Albert.*	3
	Buy My Flowers	*Gilbert.*	
7	Locomotive Galop	*Horter*	3
	Blue Bells of Scotland. (Variations.)	*Rutledge.*	
8	First Kiss Waltz. (Piano and Banjo.)	*Lamothe.*	3
9	Fantastic Waltzes	*Zikoff.*	3
	The Cricket's Dance.	*Challoner.*	
10	Newport Waltz	*Scott.*	3
	Albia Waltz	*Van Gilder.*	
11	The Sultan's Polka	*D' Albert.*	3
	Artless Grace	*Kothe.*	
	Kittie and Lettie Waltz	*Grey.*	
12	Fidelity Polka Elegante	*Kinkle.*	3
	La Sincerite Mazourka	*Kinkle.*	
13	La Marche du Diable (Devil's March.)	*Suppe.*	3
	Constancy	*Pontius.*	
	Annie Laurie Jig	*Grey.*	
14	Beauties of Carmen.	*Crosier.*	3
	Olivette Waltz		
	The girl I left behind me		
15	Gen. J. A. Garfield's Grand March	*Pferdner.*	3
	Chinese Serenade	*Fliege.*	
16	Gospel Gems: We're going home to-morrow, Precious Promise, Let the lower lights be burning, What shall the harvest be, Ring the bells of Heaven.		1½
17	Chapel Chimes	*Murray.*	3
	You and I Jig	*Grey.*	
	Selections from "The Merry War"	*Strauss.*	
18	Billy Patterson, Dixie, Old Zip Coon.		3
	Romany Rye Hornpipes	*Weaver.*	
	Minstrel Boy's Clog	*Rutledge.*	

VOCAL.

Only a Pansy Blossom	*Howard.*	3
O take me where the birdies dwell	*Grey.*	2
What shall I buy for the baby	*Sweeney.*	2
Old Chloe and me	*Grey.*	2
She is sweet as she can be	*Rosenfeld.*	2
Beautiful Roses	*Chase.*	2
I'se a waitin' and a listenin'	*Strong.*	2
The Shamrock I brought from Old Erin	*Westendorf.*	2
Somebody's tall and handsome	*J. R. M.*	2
Husking Corn	*Powell.*	3
When the clouds have rolled away	*Parks.*	3

PUBLISHED BY

THE JOHN CHURCH COMPANY.

CINCINNATI. NEW YORK. CHICAGO.

BILLY PATTERSON. (Walk Around.)

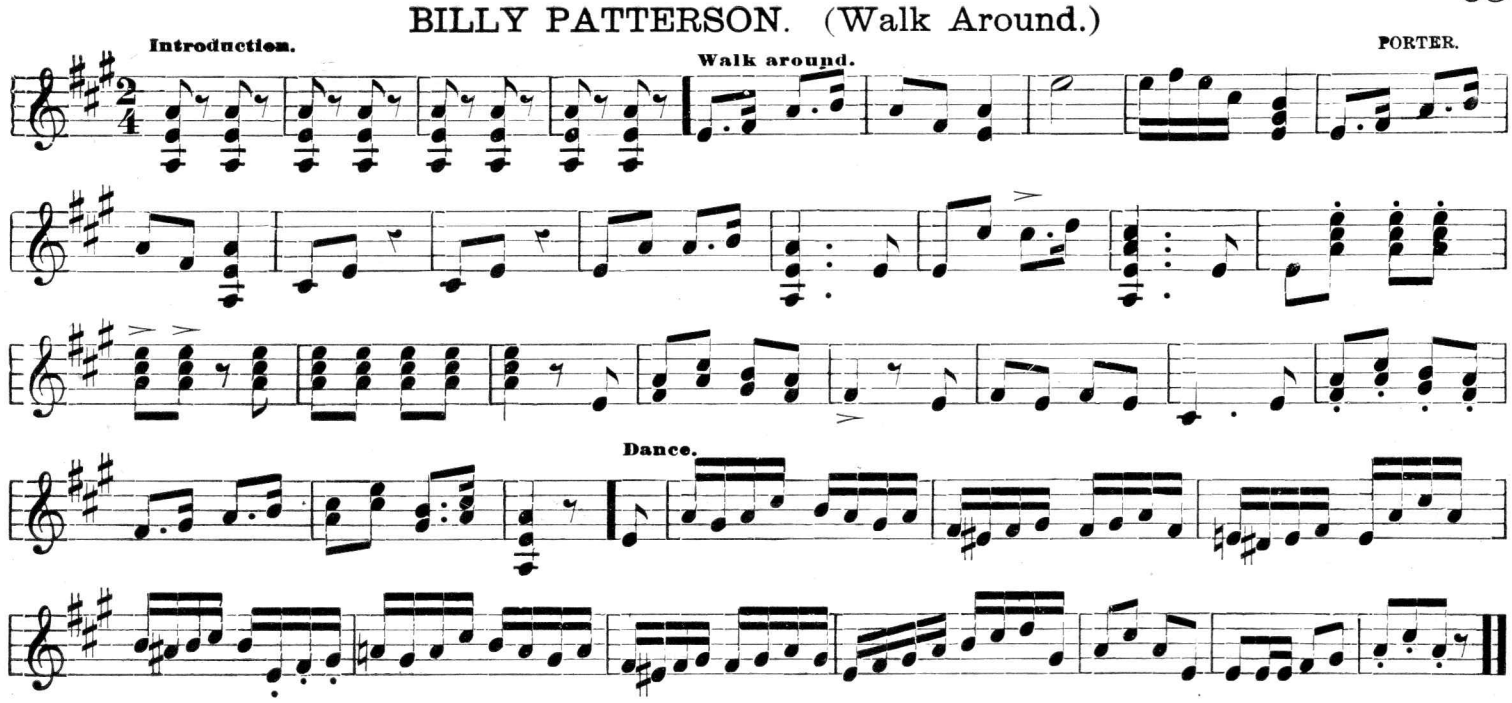

DIXIE. (Embellished.)

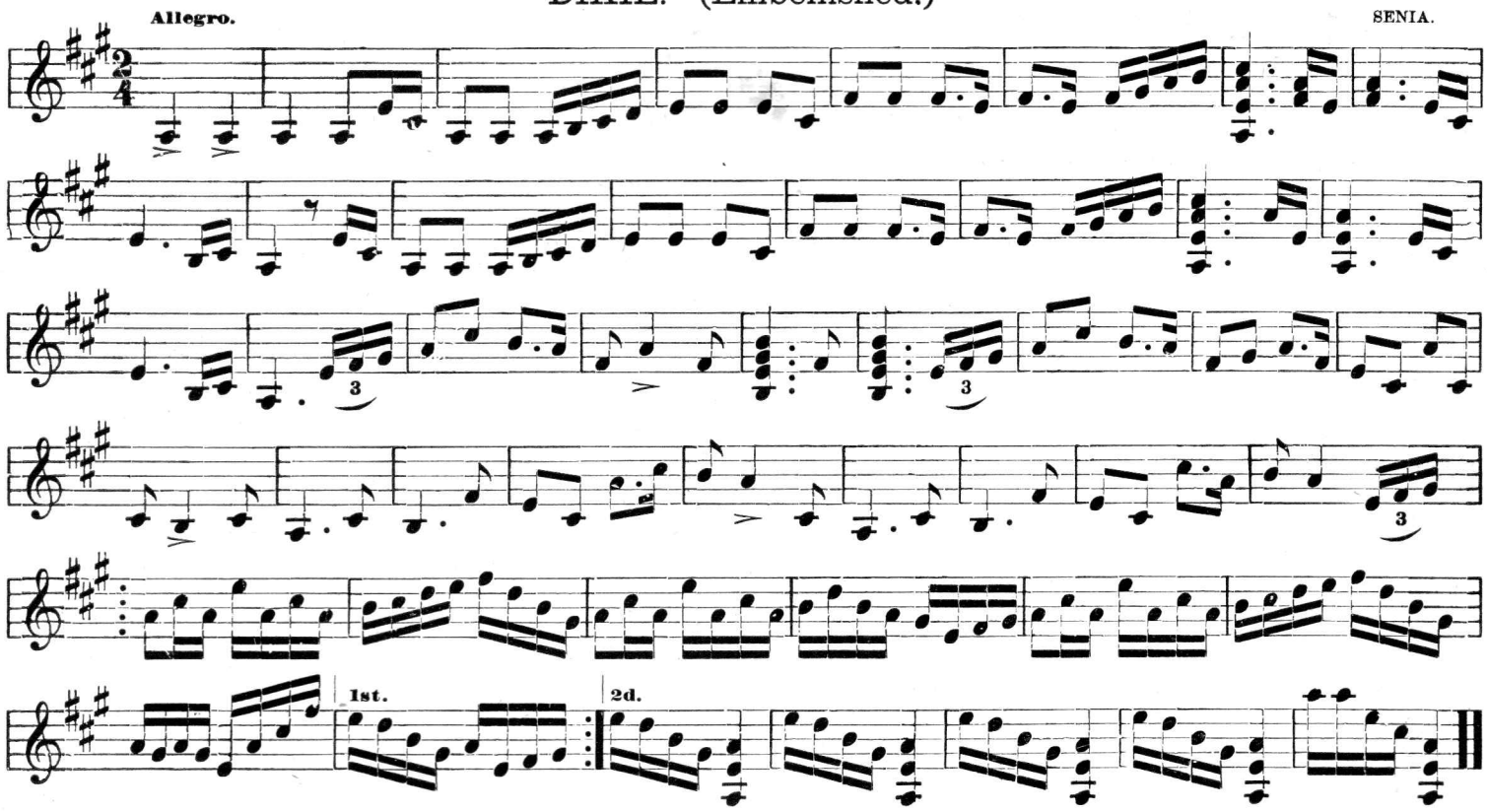

OLD ZIP COON.

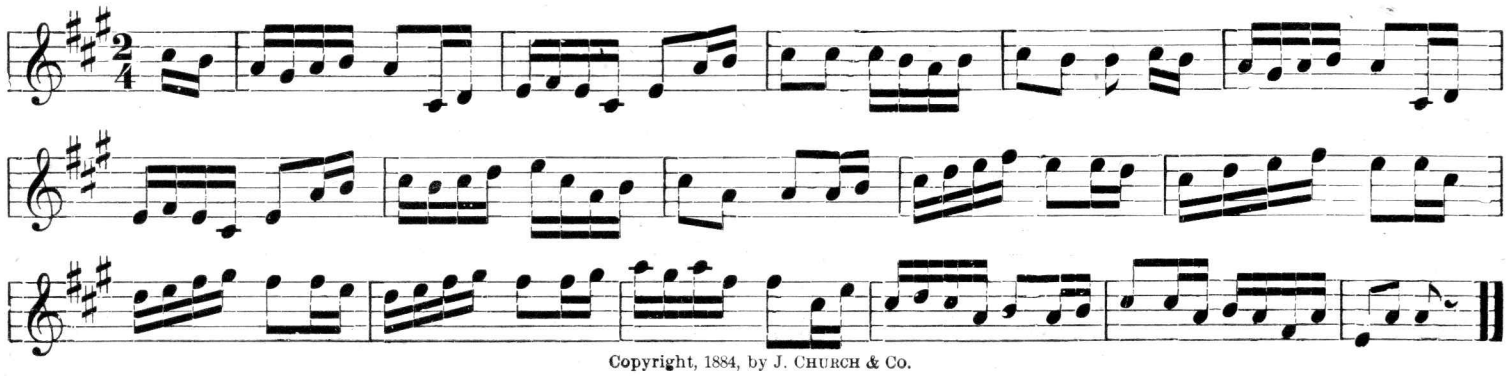

Copyright, 1884, by J. Church & Co.

ROMANY RYE. Hornpipe No. 1.

Tune Base to B.

WEAVER.

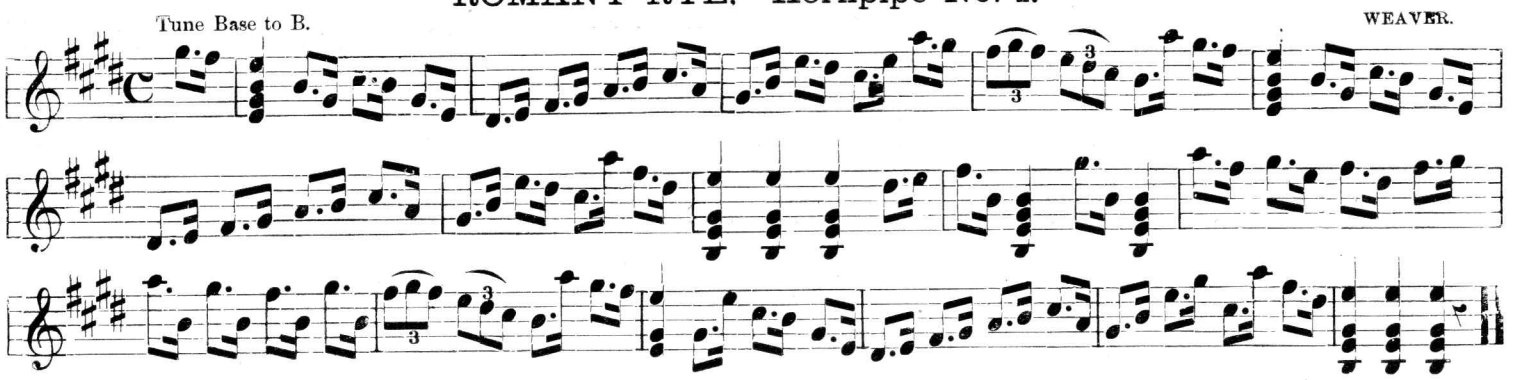

No. 2.

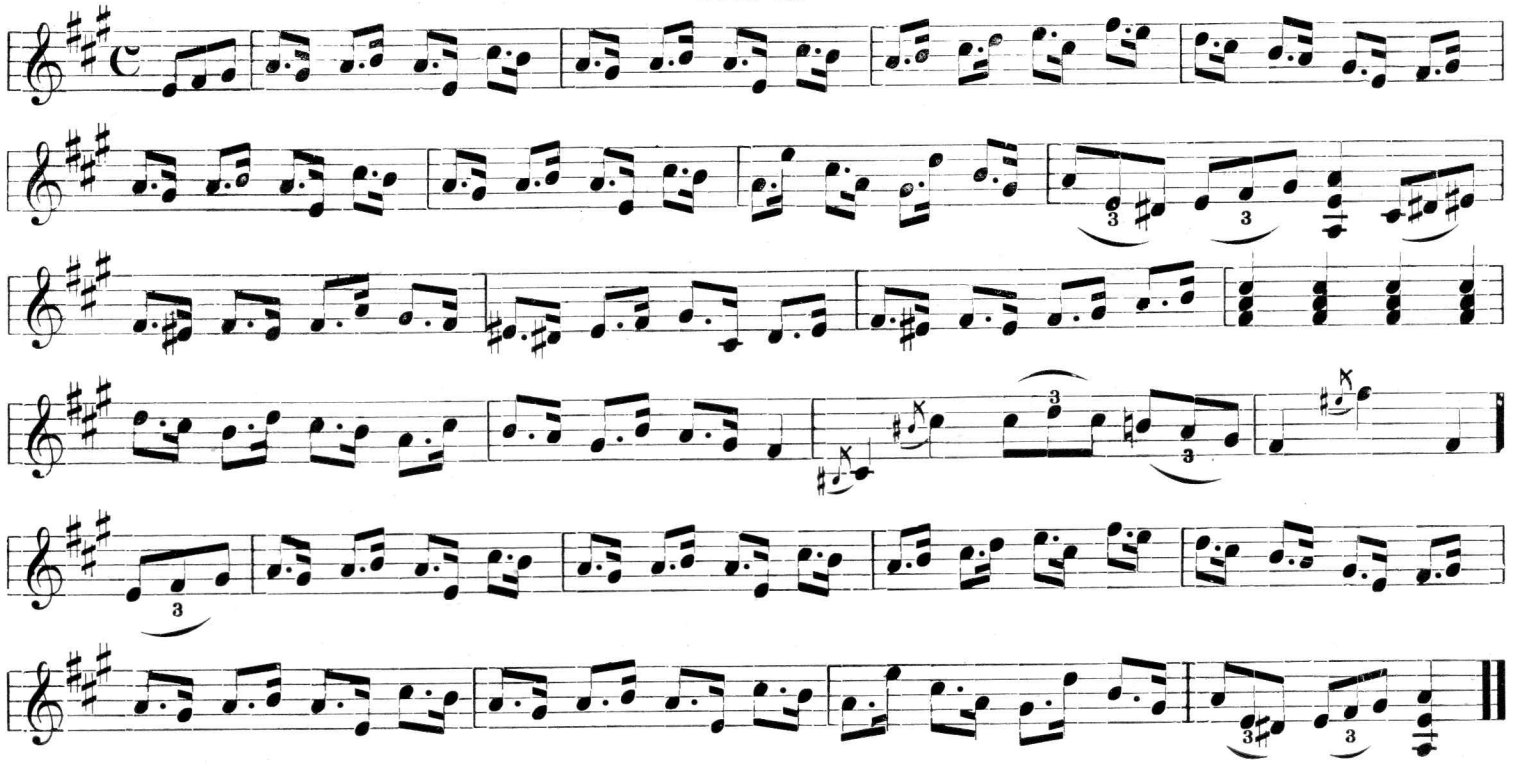

MINSTREL BOY'S CLOG.

RUTLEDGE.

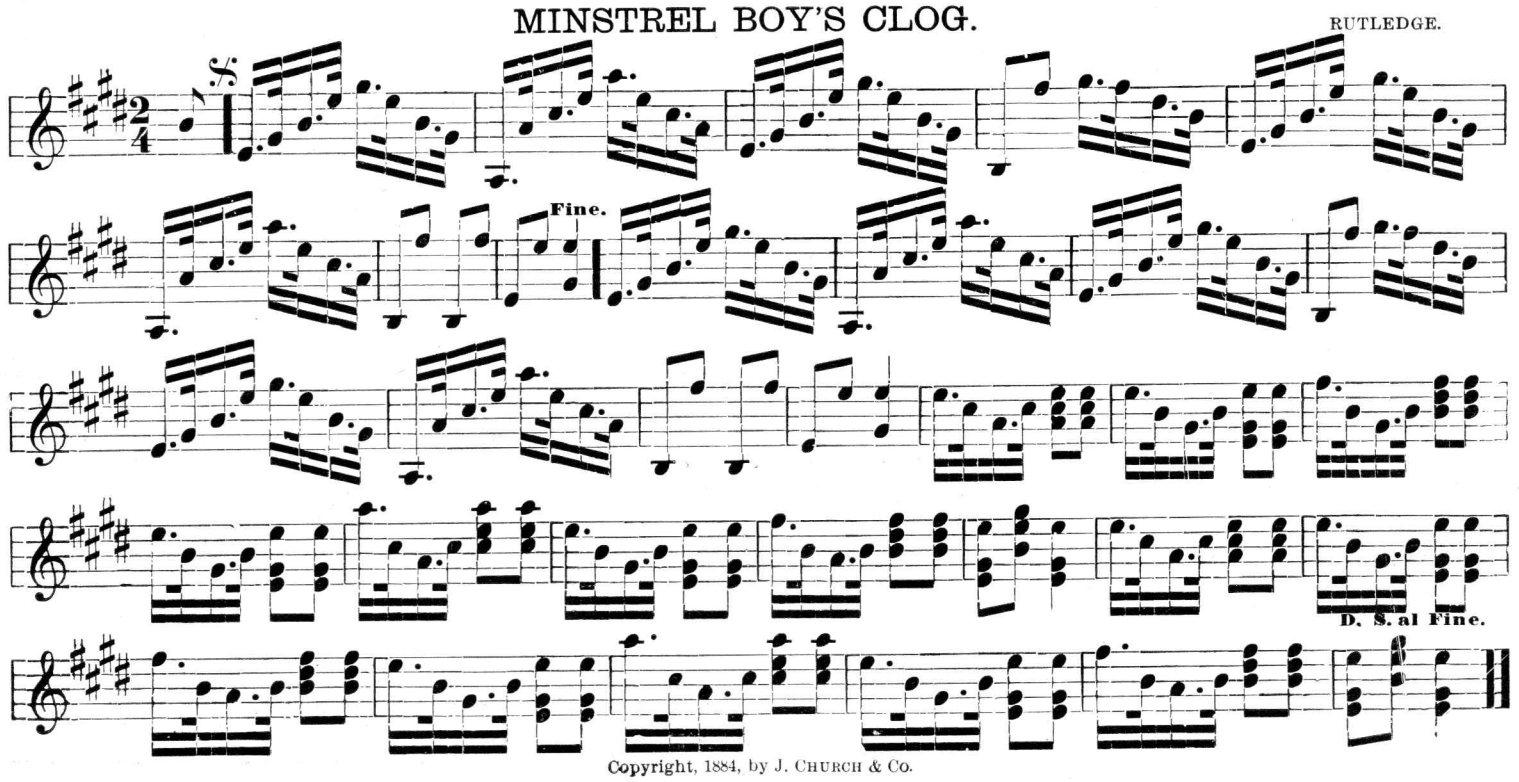

Copyright, 1884, by J. CHURCH & Co.

Guitar, Mandolin and Piano Music.

	MANDOLIN SOLO.	MANDOLIN AND PIANO.	MANDOLIN AND GUITAR.	MANDOLIN, GUITAR AND PIANO.	TWO MANDOLINS AND GUITAR.
Barcher, Hugo. Belles at the Ball Waltzes			$0 50		
Dance of the Bacchante			0 40		
Barnum. Norine Maurine (Fox)	$0 30	$0 50	0 50	$0 75	
Calamara Nettie R. Assembly Polka			0 50		
Dude's March (Wagner)			0 50		
Leonore			0 50	0 60	
Love's Dream After the Ball (Czibulka)			0 50		
Medley (Bogie Man and That's What the Wild Waves, etc.)			0 50		
Medley (What a Difference and Boom-de-ay)			0 50		
Coffin, L. L. Ting-a-Tong Polka. For 2 Mandolins, Guitar and Piano, 50c.					
Gargiulo, Chevalier Enrico. Aragonese		0 75	0 50	1 00	
Ave Maria (Gounod)		0 75			
Aurora Polka			0 40		
Barcarolle					$0 60
Befano Polka			0 25		
Canzonetta			0 25		
Cavaleria Rusticana (Selections)			0 35		
Entrata in Roma (March)			0 25		
Excelsior (Mazurka from)			0 40		
Faustina Waltz					0 40
Flowers of May			0 40		
Lalla (Polka)			0 25		
Mazurka					0 40
Meta (Gavotte)			0 25		
National Medley, introducing Star-Spangled Banner, Hail Columbia, Yankee Doodle, God Save the Queen, Columbia the Gem, etc.					0 60
Nightingale			0 30		
Pleasant Hour Waltz					0 60
Polka					0 40
Serenade			0 30		
Spanish Serenade					1 00
Hodges, E. P. Angels' Serenade (Braga)		1 00			
Bolero del Ole		1 00			
Cubanita		0 50			
El Gorro Frigio (Habanera)		0 50			
Illusion		0 75			
La Paloma (Yradier)	0 30	0 50	0 50	0 75	
Lazo Nupciale (Marriage Bond) Mazurka		1 00			
Los Angeles (Mexican Dance)	0 30	0 50	0 50	0 75	
Pretty Little Eyelids, Sleep (Erminie)	0 30	0 50	0 50	0 75	
Roumanian Cradle Song		0 60			
Ruddygore Waltz	0 30	0 50	0 50	0 75	
Russian Dance (Moszkowski)	0 30	0 50	0 50	0 75	
Lewis, Chas. Spring Blossoms Schottische					0 35
Lynde, H. Serenata (Lombardi). For 2 Mandolins and Flute, or Violin and Guitar, 50c.					
Stellina. For 2 Mandolins and Flute, or Violin and Guitar, 50c.					
Maxcy, H. L. College Greetings Polka (Kral)					0 35
Day in Vienna March (Schild)					0 35
Darling Vienna Waltzes (Drescher)					0 35
Mill, The (Gillet)					0 35
On the Banks of the Danube March (Schachenhofer)					0 35
Triestingthal Polka Mazurka (Kral)					0 35
Murchison, Kenneth M., Jr. Columbia Gavotte		0 75			
Pratt, Chas. E. Elvira Polka	0 30	0 50	0 50	0 75	
Estrella Mazurka	0 30	0 50	0 50	0 75	
Ilma Mazurka	0 30	0 50	0 50	0 75	
Retreat (Neapolitain Air)	0 30	0 50	0 50	0 75	
Santiago Valse	0 30	0 50	0 50	0 75	
Sea Foam Polka	0 30	0 50	0 50	0 75	
Starry Fay Mazurka	0 30	0 50	0 50	0 75	
Stella Polka	0 30	0 50	0 50	0 75	
Ramsey, G. W. Boatman's Song (Abt)					0 40
Che Ridere Polka (Beccuni)					0 75
Father of Waters Waltz (Bellenghi)					0 75
Italia Waltz (Bellenghi)					1 00
Song of the Gondolier (Hennes)					0 75
True Heart Polka Mazurka (Budik)					0 40
Wessenberg, F. W. Caravan (Oriental Patrol)			0 40		
Guard Mount (Patrol)			0 40		
In the Gloaming and Annie Laurie			0 25		
Loin du Bal (Gillet)	0 30	0 50	0 50	0 75	
Pearls and Laces Waltz*†		0 35	0 30		
Peri Waltz*	0 20	0 35	0 30	0 50	
Polish National Dance	0 30	0 50	0 50	0 75	
Serenader's Waltz					0 30
Winthrop. Boulanger's (General) March	0 30	0 50	0 50	0 75	
Chinese Wedding March	0 30	0 50	0 50	0 75	
Erminie Gavotte	0 30	0 50	0 50	0 75	
Gavotte Stephanie	0 30	0 50	0 50	0 75	
Kate Castleton's Lullaby	0 30	0 50	0 50	0 75	
My Kathleen's Gone Over the Sea	0 30	0 50	0 50	0 75	
Mexican Serenade (Langey)	0 30	0 50	0 50	0 75	
Psyche Gavotte (Bischoff)	0 30	0 50	0 50	0 75	
Take me, Jamie Dear (Bischoff)	0 30	0 50	0 50	0 75	

*† Also for Mandolin, Banjo, Guitar and Piano, 75c.
† Also for Mandolin and two Banjos, 35c